

LED

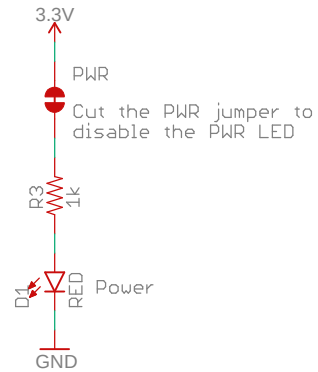

I2C Pull-Up

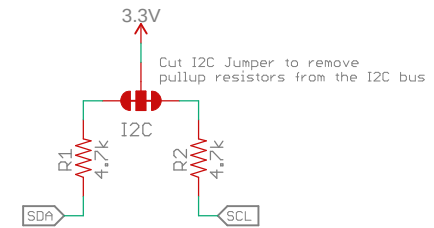

SDP31

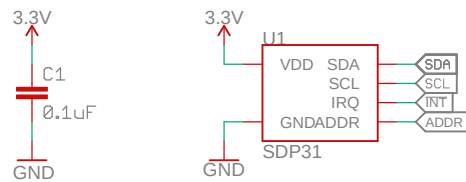

Address Jumpers

Default address: 0x21

To change address:
Open JP7
Short JP8 or JP9

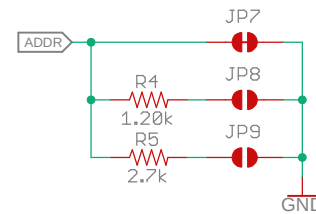

7-bit unshifted I2C address: 0x21

7-bit unshifted I2C address: 0x22

7-bit unshifted I2C address: 0x23

Connectors

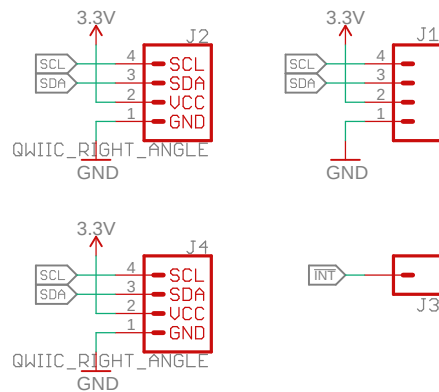

open hardware

SPARK X

Special Instructions

Released under the Creative Commons

Attribution Share-Alike 4.0 License

<https://creativecommons.org/licenses/by-sa/4.0/>



TITLE: Qwiic_Differential_Pressure_Sensor-SDP31

Design by: Paul Clark

REV:
X01

Date: 10/08/2022 08:44

Sheet: 1/1