GamePi43 Assembly Instruction

Raspberry Pi 3B+ is not included in the Acce Pack

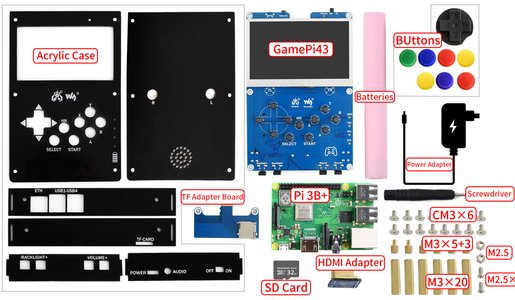

The front panel has been assembled before shipping, as shown below:

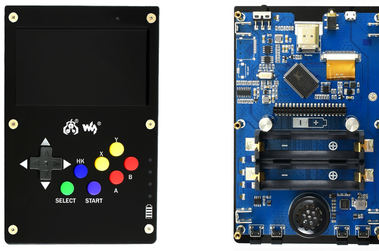

1. Before fixing the adapter board to Pi 3B+, insert TF card to the Adapter board first

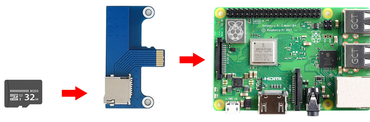

2. Fix the TF card adapter board with screws.

3.Remove the HDMI adapter, attach Pi to GamePi43, connect the HDMI adapter again, put in the batteries (please pay attention to the polarities)

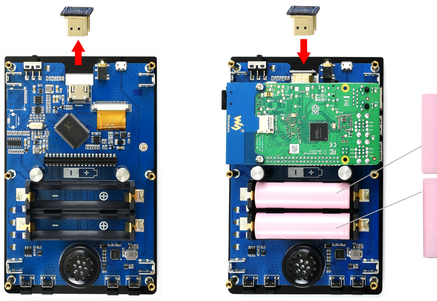

4. Install the four side panels.

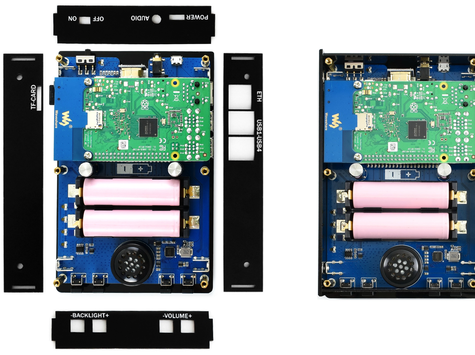

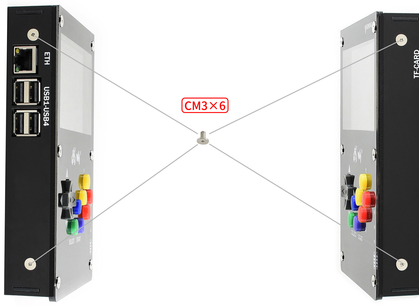

5. Finally, fix the acrylic bottom board with screws.